What is Blockchain?

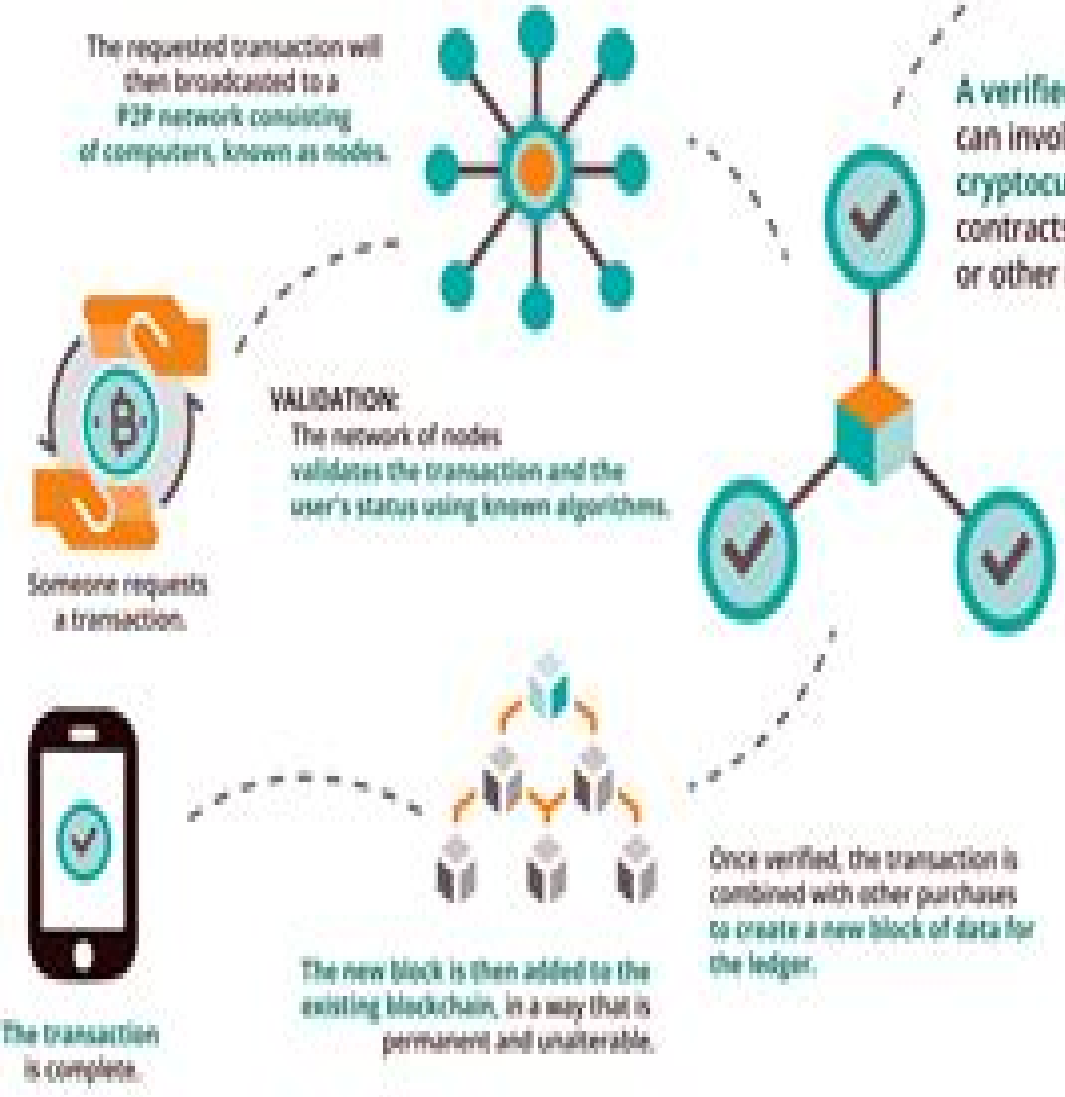

Cryptocurrency

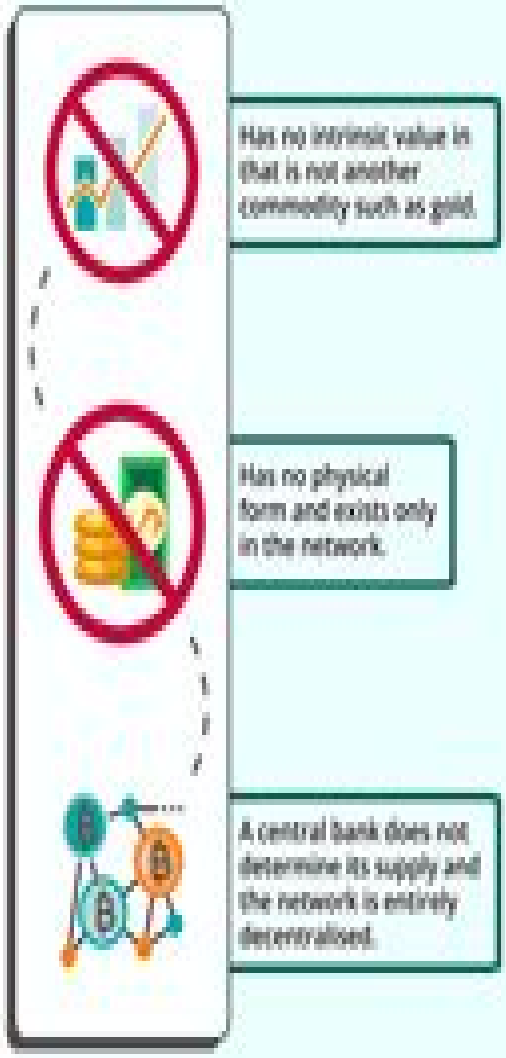

Global Trend Blockchain Explained

M Planty

Global Trend Blockchain Explained:

Technologies and Trends in the Halal Industry Nor Aida Abdul Rahman,Kamran Mahroof,Azizul Hassan,2023-11-22 With recent technological developments touted also as Industry 4 0 numerous articles published over the years have emphasized the need to investigate the role of technology across all sectors including the halal industry This book provides a greater understanding of the technologies trends and debates associated with the halal industry from different sectors such as food logistics pharmaceutical tourism medical cosmetic and the retail sector The book adds substantial discussion to the issues and trends of technology applications in the halal industry as well as the theories underpinning halal technology studies It is in four sections an overview of the halal industry selected theories technology and recent issues The contributors explore how technology has evolved and been applied in industry and also look at how Industry 4 0 technologies like blockchain Internet of Things IoT automation machine learning and augmented reality are being integrated in the halal supply chain process Written by well regarded scholars and international academics from Africa Europe Middle East and Asia this book provides expert contributions from research regulatory and industry perspectives This book will interest upper level students scholars academics and practitioners in the various discipline of tourism and travel hospitality food studies marketing pharmaceutical and medical logistics management Islamic studies and information technology in the halal industry

Digitization In Supply Chain Management: Trends, Challenges And Solutions Steven Carnovale,Sengun Yeniyurt,2024-03-15 Every industry has faced the tidal wave of digital that has either re shaped or dramatically altered their modus operandi Supporting technologies in the management information systems arena have given rise to increased end to end visibility real time access to information and tightly controlled monitoring of deployed assets In many industries it is straightforward to see the impact that digital technologies have had Finance is a great example with cash payments becoming increasingly less and less common and digital currencies increasing in prominence Yet how has this impacted supply chain management In a discipline that spans multiple industries continents and companies are there examples that we can point to that explain how digital supply chains have become Which aspects of supply chain management were transformed by the digital tidal wave and which functions are lagging behind This is what this volume seeks to address Trends what are the current trends in digital or digitalization supply chain management Ideally these trends will include all aspects of the supply chain That is how has the digital revolution impacted sourcing What are the digital trends in the logistics warehousing and distribution industry How has digital impacted the operations and manufacturing industry Challenges where are the diminishing returns to digital and its inclusion in the supply chain Are there problems related to procurement and sourcing as the digital revolution takes hold Are logistics challenges compounded in a digital world Is manufacturing more streamlined or are there additional complexities that need to be addressed Solutions Are the challenges all too overwhelming or are there remedies that we can advance to cope with an ever increasingly digital world **Fog,**

Edge, and Pervasive Computing in Intelligent IoT Driven Applications Deepak Gupta,Aditya Khamparia,2021-01-07 A practical guide to the design implementation evaluation and deployment of emerging technologies for intelligent IoT applications With the rapid development in artificially intelligent and hybrid technologies IoT edge fog driven and pervasive computing techniques are becoming important parts of our daily lives This book focuses on recent advances roles and benefits of these technologies describing the latest intelligent systems from a practical point of view Fog Edge and Pervasive Computing in Intelligent IoT Driven Applications is also valuable for engineers and professionals trying to solve practical economic or technical problems With a uniquely practical approach spanning multiple fields of interest contributors cover theory applications and design methodologies for intelligent systems These technologies are rapidly transforming engineering industry and agriculture by enabling real time processing of data via computational resource oriented metaheuristics and machine learning algorithms As edge fog computing and associated technologies are implemented far and wide we are now able to solve previously intractable problems With chapters contributed by experts in the field this book Describes Machine Learning frameworks and algorithms for edge fog and pervasive computing Considers probabilistic storage systems and proven optimization techniques for intelligent IoT Covers 5G edge network slicing and virtual network systems that utilize new networking capacity Explores resource provisioning and bandwidth allocation for edge fog and pervasive mobile applications Presents emerging applications of intelligent IoT including smart farming factory automation marketing automation medical diagnosis and more Researchers graduate students and practitioners working in the intelligent systems domain will appreciate this book s practical orientation and comprehensive coverage Intelligent IoT is revolutionizing every industry and field today and Fog Edge and Pervasive Computing in Intelligent IoT Driven Applications provides the background orientation and inspiration needed to begin **Perspectives in digital health and big data in medicine: Current trends, professional challenges, and ethical, legal, and social implications** João Valente Cordeiro,Liliana Laranjo,2023-10-25 **Supporting Technologies and the Impact of Blockchain on Organizations and Society** Ferreira, Luís,Cruz, Miguel Rosado,Cruz, Estrela Ferreira,Quintela, Hélder,Cunha, Manuela Cruz,2023-09-05 Blockchain technology is being adopted mainly in cryptocurrencies and digital transactions However evidence suggests it can be utilized for multiple different purposes far beyond virtual money due to its characteristics of immutability transparency in recorded information and exemption from a central authority Supporting Technologies and the Impact of Blockchain on Organizations and Society collects the most recent developments on the technological organizational and social dimensions of blockchain technology on the security and traceability in value and supply chains to assure trust and reliable processes Covering key topics such as governance regulations new business models and technological trends this premier reference source is ideal for computer scientists managers entrepreneurs business owners policymakers researchers academicians practitioners scholars instructors and students International Conference on Emerging Trends in Engineering (ICETE)

Suresh Chandra Satapathy,K. Srujan Raju,Kumar Molugaram,Arkanti Krishnaiah,George A. Tsihrintzis,2019-07-26 This book constitutes the proceedings of the First International Conference on Emerging Trends in Engineering ICETE held at University College of Engineering and organised by the Alumni Association University College of Engineering Osmania University in Hyderabad India on 22 23 March 2019 The proceedings of the ICETE are published in three volumes covering seven areas Biomedical Civil Computer Science Electrical Electronics Electronics Communication Mechanical and Mining Engineering The 215 peer reviewed papers from around the globe present the latest state of the art research and are useful to postgraduate students researchers academics and industry engineers working in the respective fields This volume presents state of the art technical contributions in the areas of civil mechanical and mining engineering discussing sustainable developments in fields such as water resource engineering structural engineering geotechnical and transportation engineering mining engineering production and industrial engineering thermal engineering design engineering and production engineering *Blockchain Technology* Sonali Vyas,Vinod Kumar Shukla,Shaurya Gupta,Ajay Prasad,2022-04-19 This book is for anyone who wants to gain an understanding of Blockchain technology and its potential The book is research oriented and covers different verticals of Blockchain technology It discusses the characteristics and features of Blockchain includes techniques challenges and future trends along with case studies for deeper understanding Blockchain Technology Exploring Opportunities Challenges and Applications covers the core concepts related to Blockchain technology starting from scratch The algorithms concepts and application areas are discussed according to current market trends and industry needs It presents different application areas of industry and academia and discusses the characteristics and features of this technology It also explores the challenges and future trends and provides an understanding of new opportunities This book is for anyone at the beginner to intermediate level that wants to learn about the core concepts related to Blockchain technology Big Data Kiran Sood,Rajesh Kumar Dhanaraj,Balamurugan Baluswamy,Simon Grima,R. Uma Maheshwari,2022-07-19 Striking a balance between the technical characteristics of the subject and the practical aspects of decision making spanning from fraud analytics in claims management to customer analytics to risk analytics in solvency the comprehensive coverage presented makes Big Data an invaluable resource for any insurance professional

Cryptoassets: The Innovative Investor's Guide to Bitcoin and Beyond Chris Burniske,Jack Tatar,2017-10-20 The innovative investor s guide to an entirely new asset class from two experts on the cutting edge With the rise of bitcoin and blockchain technology investors can capitalize on the greatest investment opportunity since the Internet Bitcoin was the first cryptoasset but today there are over 800 and counting including ether ripple litecoin monero and more This clear concise and accessible guide from two industry insiders shows you how to navigate this brave new blockchain world and how to invest in these emerging assets to secure your financial future Cryptoassets gives you all the tools you need An actionable framework for investigating and valuing cryptoassets Portfolio management techniques to maximize returns while managing

risk Historical context and tips to navigate inevitable bubbles and manias Practical guides to exchanges wallets capital market vehicles and ICOs Predictions on how blockchain technology may disrupt current portfolios In addition to offering smart investment strategies this authoritative resource will help you understand how these assets were created how they work and how they are evolving amid the blockchain revolution The authors define a clear and original cryptoasset taxonomy composed of cryptocurrencies cryptocommodities and cryptotokens with insights into how each subset is blending technology and markets You ll find a variety of methods to invest in these assets whether through global exchanges trading 24 7 or initial cryptoasset offerings ICOs By sequentially building on the concepts of each prior chapter the book will provide you with a full understanding of the cryptoasset economy and the opportunities that await the innovative investor Cryptoassets represent the future of money and markets This book is your guide to that future *Evaluation of Potential Use Cases for Blockchain in the Insurance Industry* Ricardo Escoda,2021-03-09 Master s Thesis from the year 2020 in the subject Economics Finance grade 1 3 International School of Management Campus Munich language English abstract Blockchain is considered to be a breakthrough technology with many strengths and opportunities but also weaknesses and threats for all industries around the globe It has the potential to revolutionize many sectors but it is not a universal remedy and does not replace every single traditional technology Most businesses do feel insecure whether to invest time and money for Research and Development due to the lack of industry standards and regulations with respect to the technology Before being able to guarantee suitability and successful implementation in any business it is essential to study the differences between public private hybrid and consortium Blockchain types In areas of application not strongly relying on Blockchain s distributed systems alternative solutions such as Big Data Analytics Artificial Intelligence and Machine Learning might be more valuable Nonetheless Blockchain promises the unique potential for insurance companies to efficiently serve global markets with areas of application mainly concentrating on parts of the VC where bureaucracy can be reduced by automation For instance the use of Smart Contracts where lots of data are analyzed saved distributed and pro cessed By implementing BC fields where the focus is on customer experience such as Payments Data Security Transparency and Developing New Business and Product Ideas can be improved enormously Use cases and new products supported by Blockchain might include P2P Micro Insurances Ad hoc and Parametric Insurance Models Automized Underwriting Reduction of Fraud and Abuse and Health Insurance Processes Real Time Analytics in the Form of SCs Instant Pay Outs Automized Claims Management and Improved Risk Modelling of Insurance Businesses might be achievable by connecting Blockchain and Big Data Contrary to the expectations of the author most industry experts are aware of the benefits and opportunities the technology can bring to their companies Still Blockchain is not anchored in their medium to long term visions and strategies Most of the interviewees would rather act as active observers and early followers than taking the lead proactively Reasons for this behavior are the lack of market standards and regulations the absence of solid Blockchain networks and the shortage of use cases but also the

lack of know how and data security concerns **Proceedings of the Third International Conference on Basement Tectonics, Durango, Colorado, May 15-19, 1978** Dennis W. O'Leary,Janet L. Earle,1981 *Proceedings of the International Conference on Basement Tectonics* ,1978 **Handbook of Agricultural Economics** Bruce L. Gardner,Gordon C. Rausser,2001 Proceedings International Association of Theoretical and Applied Limnology,1991 *Monetary and Economic Studies* ,2018 *The Congress Party in India* N. S. Gehlot,1991 **International Books in Print** ,1997 Electrical & Electronics Abstracts ,1989 **Sociological Abstracts** Leo P. Chall,2002 CSA Sociological Abstracts abstracts and indexes the international literature in sociology and related disciplines in the social and behavioral sciences The database provides abstracts of journal articles and citations to book reviews drawn from over 1 800 serials publications and also provides abstracts of books book chapters dissertations and conference papers Bank of Japan Monetary and Economic Studies ,2018-11

Ignite the flame of optimism with is motivational masterpiece, Fuel Your Spirit with **Global Trend Blockchain Explained** . In a downloadable PDF format (PDF Size: *), this ebook is a beacon of encouragement. Download now and let the words propel you towards a brighter, more motivated tomorrow.

https://7seasproperty.co.uk/public/uploaded-files/Download_PDFS/the%20golden%20age%20of%20the%20quantity%20theory.pdf

Table of Contents Global Trend Blockchain Explained

1. Understanding the eBook Global Trend Blockchain Explained
    - The Rise of Digital Reading Global Trend Blockchain Explained
    - Advantages of eBooks Over Traditional Books
2. Identifying Global Trend Blockchain Explained
    - Exploring Different Genres
    - Considering Fiction vs. Non-Fiction
    - Determining Your Reading Goals
3. Choosing the Right eBook Platform
    - Popular eBook Platforms
    - Features to Look for in an Global Trend Blockchain Explained
    - User-Friendly Interface
4. Exploring eBook Recommendations from Global Trend Blockchain Explained
    - Personalized Recommendations
    - Global Trend Blockchain Explained User Reviews and Ratings
    - Global Trend Blockchain Explained and Bestseller Lists
5. Accessing Global Trend Blockchain Explained Free and Paid eBooks
    - Global Trend Blockchain Explained Public Domain eBooks
    - Global Trend Blockchain Explained eBook Subscription Services
    - Global Trend Blockchain Explained Budget-Friendly Options

6. Navigating Global Trend Blockchain Explained eBook Formats
    - ePub, PDF, MOBI, and More
    - Global Trend Blockchain Explained Compatibility with Devices
    - Global Trend Blockchain Explained Enhanced eBook Features
7. Enhancing Your Reading Experience
    - Adjustable Fonts and Text Sizes of Global Trend Blockchain Explained
    - Highlighting and Note-Taking Global Trend Blockchain Explained
    - Interactive Elements Global Trend Blockchain Explained
8. Staying Engaged with Global Trend Blockchain Explained
    - Joining Online Reading Communities
    - Participating in Virtual Book Clubs
    - Following Authors and Publishers Global Trend Blockchain Explained
9. Balancing eBooks and Physical Books Global Trend Blockchain Explained
    - Benefits of a Digital Library
    - Creating a Diverse Reading Collection Global Trend Blockchain Explained
10. Overcoming Reading Challenges
    - Dealing with Digital Eye Strain
    - Minimizing Distractions
    - Managing Screen Time
11. Cultivating a Reading Routine Global Trend Blockchain Explained
    - Setting Reading Goals Global Trend Blockchain Explained
    - Carving Out Dedicated Reading Time
12. Sourcing Reliable Information of Global Trend Blockchain Explained
    - Fact-Checking eBook Content of Global Trend Blockchain Explained
    - Distinguishing Credible Sources
13. Promoting Lifelong Learning
    - Utilizing eBooks for Skill Development
    - Exploring Educational eBooks
14. Embracing eBook Trends
    - Integration of Multimedia Elements

- Interactive and Gamified eBooks

Global Trend Blockchain Explained Introduction

In todays digital age, the availability of Global Trend Blockchain Explained books and manuals for download has revolutionized the way we access information. Gone are the days of physically flipping through pages and carrying heavy textbooks or manuals. With just a few clicks, we can now access a wealth of knowledge from the comfort of our own homes or on the go. This article will explore the advantages of Global Trend Blockchain Explained books and manuals for download, along with some popular platforms that offer these resources. One of the significant advantages of Global Trend Blockchain Explained books and manuals for download is the cost-saving aspect. Traditional books and manuals can be costly, especially if you need to purchase several of them for educational or professional purposes. By accessing Global Trend Blockchain Explained versions, you eliminate the need to spend money on physical copies. This not only saves you money but also reduces the environmental impact associated with book production and transportation. Furthermore, Global Trend Blockchain Explained books and manuals for download are incredibly convenient. With just a computer or smartphone and an internet connection, you can access a vast library of resources on any subject imaginable. Whether youre a student looking for textbooks, a professional seeking industry-specific manuals, or someone interested in self-improvement, these digital resources provide an efficient and accessible means of acquiring knowledge. Moreover, PDF books and manuals offer a range of benefits compared to other digital formats. PDF files are designed to retain their formatting regardless of the device used to open them. This ensures that the content appears exactly as intended by the author, with no loss of formatting or missing graphics. Additionally, PDF files can be easily annotated, bookmarked, and searched for specific terms, making them highly practical for studying or referencing. When it comes to accessing Global Trend Blockchain Explained books and manuals, several platforms offer an extensive collection of resources. One such platform is Project Gutenberg, a nonprofit organization that provides over 60,000 free eBooks. These books are primarily in the public domain, meaning they can be freely distributed and downloaded. Project Gutenberg offers a wide range of classic literature, making it an excellent resource for literature enthusiasts. Another popular platform for Global Trend Blockchain Explained books and manuals is Open Library. Open Library is an initiative of the Internet Archive, a non-profit organization dedicated to digitizing cultural artifacts and making them accessible to the public. Open Library hosts millions of books, including both public domain works and contemporary titles. It also allows users to borrow digital copies of certain books for a limited period, similar to a library lending system. Additionally, many universities and educational institutions have their own digital libraries that provide free access to PDF books and manuals. These libraries often offer academic texts, research papers, and technical manuals, making them invaluable resources for students and researchers. Some notable examples include MIT OpenCourseWare,

which offers free access to course materials from the Massachusetts Institute of Technology, and the Digital Public Library of America, which provides a vast collection of digitized books and historical documents. In conclusion, Global Trend Blockchain Explained books and manuals for download have transformed the way we access information. They provide a cost-effective and convenient means of acquiring knowledge, offering the ability to access a vast library of resources at our fingertips. With platforms like Project Gutenberg, Open Library, and various digital libraries offered by educational institutions, we have access to an ever-expanding collection of books and manuals. Whether for educational, professional, or personal purposes, these digital resources serve as valuable tools for continuous learning and self-improvement. So why not take advantage of the vast world of Global Trend Blockchain Explained books and manuals for download and embark on your journey of knowledge?

FAQs About Global Trend Blockchain Explained Books

What is a Global Trend Blockchain Explained PDF? A PDF (Portable Document Format) is a file format developed by Adobe that preserves the layout and formatting of a document, regardless of the software, hardware, or operating system used to view or print it. **How do I create a Global Trend Blockchain Explained PDF?** There are several ways to create a PDF: Use software like Adobe Acrobat, Microsoft Word, or Google Docs, which often have built-in PDF creation tools. Print to PDF: Many applications and operating systems have a "Print to PDF" option that allows you to save a document as a PDF file instead of printing it on paper. Online converters: There are various online tools that can convert different file types to PDF. **How do I edit a Global Trend Blockchain Explained PDF?** Editing a PDF can be done with software like Adobe Acrobat, which allows direct editing of text, images, and other elements within the PDF. Some free tools, like PDFescape or Smallpdf, also offer basic editing capabilities. **How do I convert a Global Trend Blockchain Explained PDF to another file format?** There are multiple ways to convert a PDF to another format: Use online converters like Smallpdf, Zamzar, or Adobe Acrobats export feature to convert PDFs to formats like Word, Excel, JPEG, etc. Software like Adobe Acrobat, Microsoft Word, or other PDF editors may have options to export or save PDFs in different formats. **How do I password-protect a Global Trend Blockchain Explained PDF?** Most PDF editing software allows you to add password protection. In Adobe Acrobat, for instance, you can go to "File" -> "Properties" -> "Security" to set a password to restrict access or editing capabilities. Are there any free alternatives to Adobe Acrobat for working with PDFs? Yes, there are many free alternatives for working with PDFs, such as: LibreOffice: Offers PDF editing features. PDFsam: Allows splitting, merging, and editing PDFs. Foxit Reader: Provides basic PDF viewing and editing capabilities. How do I compress a PDF file? You can use online tools like Smallpdf, ILovePDF, or desktop software like Adobe Acrobat to compress PDF files without significant quality loss.

Compression reduces the file size, making it easier to share and download. Can I fill out forms in a PDF file? Yes, most PDF viewers/editors like Adobe Acrobat, Preview (on Mac), or various online tools allow you to fill out forms in PDF files by selecting text fields and entering information. Are there any restrictions when working with PDFs? Some PDFs might have restrictions set by their creator, such as password protection, editing restrictions, or print restrictions. Breaking these restrictions might require specific software or tools, which may or may not be legal depending on the circumstances and local laws.

Find Global Trend Blockchain Explained :

the golden age of the quantity theory
~~the glory runners putnam sports shelf~~
the glastonury tor maze
the girl who knew too much
the giants causeway and the north antrim coast
the god of health
the god who comes dionysian mysteries reclaimed
the goldhawk variations rites of pabage
the girls guide to hunting and fishing
~~the geology of iceland rocks and landscape~~
the geography of united states poverty patterns of deprivation 1980-1990
the ghost on saturday night beech tree chapters
~~the general assembly of virginia july 30 1619january 11 1978 a bicentennial register of memebers~~
the golden age.
the golden dawn legacy of macgregor mathers

Global Trend Blockchain Explained :

how the star method can help answer questions for un jobs - Oct 05 2022
web oct 23 2020 the star can be a powerful tool for structuring your interview preparation for structuring your answers and to show the un interview panel why you are the best candidate and how well you meet the un job selection criteria s competencies or skills

un competency development hr portal - Jun 01 2022
web united nations i know i can count on each of you to bring these compacts to life with real results in the year ahead they are now there to guide us in addressing the enormous challenges we face i want the world to see that the united nations is becoming a more performance driven organization that sets clear
un interview guide un career - Jan 08 2023
web as noted above most un organizations including undp or unicef use competency based interviews cbis to assess potential candidates in these interviews employers use questions to probe for information about your past experience that is
competencies booklet hr portal - May 12 2023
web competency based interview training linkedin learning 2023 acuns united nations workshop sabbatical leave programme
assessment hr portal - Dec 07 2022
web what is a competency based combined competency based and substantive interview competency based interviews are also called behavioral interviews or criterion based interviews such interviews are based on the concept that past behavior and experience is the best indicator of future performance
ucc competency based interview guide how to start a un career - Mar 10 2023
web why do you want to work for the un tell me about yourself this guide delivers advice on preparing for u n competency based interview including the methods tools and steps for optimum preparation the timing setting and protocol of the u n interview the questions which will likely be asked the elements of an outstanding answer
prepare for a competency based interview hr portal - Aug 15 2023
web competency based interviewing questions might be like these q tell us about a challenging assignment when you went above and beyond your manager s expectations q give an example of a time
un interview questions and answers pass a competency based youtube - Jan 28 2022
web un interview questions and answers pass a competency based interview for united nations jobs by joshua brown of how2become com un interview
competencies unitednations un careers - Apr 30 2022
web iinterviews as part of the process interviews were conducted with the deputy secretary general and twenty four under secretaries general and assistant secretaries general who head departments and
united nations un interview questions answers unicef competency - Mar 30 2022
web feb 5 2020 10k share 326k views 3 years ago competency based interview questions download richard s united nations interview preparation guide and donate to unicef passmyinterview com united na
un competency based interviews how are they structured - Aug 03 2022

web oct 14 2022 for job openings and generic job openings within the un the competency based interview is a mandatory assessment methodology the goal of this interview is to gather objective evidence of the

cbi home hr portal - Jun 13 2023

web competency based interviewing cbi is a style of interviewing in which a job candidate s competence is assessed through eliciting information about past experiences and the behaviour and skills used it is the standard style of interviewing at

un careers - Apr 11 2023

web un careers at your interview the united nations greatest asset is the quality of its staff to ensure that the very best people join the un team we use a competency based interview

how to pass the united nations competency based interview questions - Jul 02 2022

web apr 28 2022 here are examples of un competency based interview questions 1 describe a situation in which you worked in a team to complete a task 2 how would you communicate climate adaptation and mitigation strategies to communities in remote areas

how to prepare for a competency based interview at the un - Nov 06 2022

web the un uses competency based interviews to identify the right candidate based on if you could do the job in the past you will be able to do it in the future competency based interviewing is mainly about your past experience tell me about a time when you where part of a successful team what was your role in the team

your guide to un competency based interviews ctg - Feb 09 2023

web competency interview questions a competency interview is a way to assess performance against the skills and knowledge required for the position it s based on the understanding that past behaviour and experience is a good indicator of future performance and requires you to use real life examples from your personal academic or professional life

17 united nations un interview questions answers - Sep 04 2022

web when responding to this competency based interview question you would need to provide a specific example of where you have already demonstrated the core skills necessary surrounding the competency of teamwork what are the likely competencies to be assessed during my united nations interview

top 20 united nations interview questions and answers 2023 - Feb 26 2022

web unlike most job interviews the un hiring panel relies on competency based questions given that this organization incredibly takes pride in the quality of its staff most of the questions that we will cover in this article will therefore be behavioral or criterion based seeking to uncover some of your past behaviors and experiences under

instructions for interviewers unicef data - Dec 27 2021

web questions should be asked exactly as stated in the ecdi2030 with no changes to wording except for one question that

follows a skip rule as explained later in this manual interviewers must ask all 20 questions the fact that some questions might sound too hard or too easy can generate reactions from respondents

cbi for applicants hr portal - Jul 14 2023

web explore the resources below to prepare yourself for the competency based interviewing style used in the un system guidance read these tips on preparing for competency based interviews

pdf the mcgraw hill series economics academia edu - Jun 19 2022

web economic structural change refers to a long term shift in the fundamental structure of an economy which is often linked to growth and economic development structural change is a common problem in time series data and it is observed that after a certain period of time parameters change their structure or behavior

international economics mcgraw hill 7th edition - Feb 13 2022

web you could buy guide international economics mcgraw hill 7th edition or acquire it as soon as feasible you could quickly download this international economics mcgraw hill 7th edition after getting deal so subsequent to you require the books swiftly you can straight acquire it its appropriately unconditionally simple and suitably fats isnt it

handbook of international economics sciencedirect - Jul 21 2022

web read the latest chapters of handbook of international economics at sciencedirect com elsevier s leading platform of peer reviewed scholarly literature

international economics 17th edition mcgraw hill - Oct 04 2023

web mcgraw hill ebook 180 days rental expires 4 23 2024 59 00 lifetime purchase 84 00 isbn10 1260913856 isbn13 9781260913859 details highlight take notes and search download the free readanywhere app for offline and mobile access note connect access not included if connect is required for your course click the connect tab

international economics th edition mcgraw hill - Jan 27 2023

web isbn 9781260004731 1260004732 what s new in the seventeenth edition global many new or recent events and policy changes that continue to transform the global economy are woven throughout to provide current examples that show the practical use of the book s international economic analysis

international economics 7th edition textbook solutions chegg - Mar 29 2023

web access international economics 7th edition solutions now our solutions are written by chegg experts so you can be assured of the highest quality

international economics journal sciencedirect com by elsevier - May 19 2022

web the journal is indexed by econlit repec and scopus international economics publishes top quality original research in applied international economics topics covered include trade trade policy macroeconomics and finance a section is devoted

to data tools and replication submission options include fast track and transfer from top

international economics google books - Sep 22 2022

web international economics dennis r appleyard alfred j field steven l cobb mcgraw hill irwin 2006 international economic relations 784 pages

international economics worldcat org - Jul 01 2023

web authors dennis r appleyard alfred j field steven l cobb summary international economics seventh edition is a complete clear and updated discussion of international economic concepts today international trade theory and monetary policy are more important to students than ever before

international economics mcgraw hill series in economics - Feb 25 2023

web jan 16 2015 international economics 16e continues to combine rigorous economic analysis with attention to the issues of economic policy that are alive and important today in this field written in a concise and readable format pugel uses economic terminology when enhancing the analysis so that the reader can build their understanding of global

international economics mcgraw hill series economics - Oct 24 2022

web aug 1 2016 appleyard and field s international economics provides a balanced treatment of international economics international trade theory and policy and international monetary theory and policy comprehensive and clear international economics helps students move beyond recognition toward an understanding of current

international economics mcgraw hill 7th edition - Mar 17 2022

web international economics mcgraw hill 7th edition 7 7 throughout the text with new videos and interactive graphs alongside smartbook s adaptive reading experience the 7th edition enables instructors to spend class time engaging facilitating and answering syllabus macro and international economics sloan

international economics 9th edition mcgraw hill - Apr 29 2023

web comprehensive and clear international economics helps students move beyond recognition toward an understanding of current and future international events through real world examples featured throughout the text

international economics google books - May 31 2023

web appleyard field and cobb s international economics 7e text is an international economics textbook that offers a consistent level of analysis and treatment of the two main subdivisions of

international economics by dennis r appleyard open library - Aug 22 2022

web jul 11 2021 imported from scriblio marc record international economics by dennis r appleyard alfred j field alfred j field steven cobb 1998 irwin mcgraw hill edition in english 3rd ed

labor economics george j borjas google books - Apr 17 2022

web george j borjas mcgraw hill education 2016 business economics 569 pages labor economics seventh edition by george j borjas provides a modern introduction to labor economics

international economics 17th edition vitalsource - Dec 26 2022

web international economics 17th edition is written by thomas pugel and published by mcgraw hill higher education international the digital and etextbook isbns for international economics are 9781260568547 1260568547 and the print isbns are 9781260565539 126056553x save up to 80 versus print by going digital with

international economics the mcgraw hill series economics - Sep 03 2023

web oct 1 2009 appleyard field and cobb s international economics 7e text is an international economics textbook that offers a consistent level of analysis and treatment of the two main subdivisions of international economics international trade theory and policy and international monetary theory and policy

labor economics 7th edition 2015 icdst - Nov 24 2022

web the mcgraw hill series in economics essentials of economics brue mcconnell and flynn essentials of economics third edition mandel economics the basics second edition international economics eighth edition king and king international economics globalization and policy a reader fifth edition pugel

international economics mcgraw hill higher education - Aug 02 2023

web mcgraw hill go greenlight learning with this new ebook aleks personalize learning and assessment aleks placement preparation and learning achieve accurate math placement simnet ignite mastery of ms office and it skills mcgraw hill ebook readanywhere app get learning that fits anytime anywhere sharpen study app a

7110 principles of accounts mark scheme for the - Oct 05 2022

web cambridge is publishing the mark schemes for the may june 2013 series for most igcse gce advanced level and advanced subsidiary level components and some ordinary

past papers of o levels principles of accounts 7110 2012 - Sep 23 2021

web aug 13 2023 past papers o levels principles of accounts 7110 2012 gce guide past papers of o levels principles of accounts 7110 2012 cambridge o levels

past papers o levels accounting 7707 2020 gce guide - Mar 30 2022

web aug 13 2023 past papers of o levels accounting 7707 2020 13 08 2023 new as a level latest papers added if any paper is still missing please report using the

cambridge igcse accounting 0452 22 mark scheme may jun - Jan 28 2022

web accounting 0452 june 2013 question papers question paper 11 question paper 12 question paper 13 question paper 21 question paper 22 question paper 23 mark

0452 s13 ms 22 gce guide - Jun 01 2022
web mark scheme for the may june 2013 series 0452 accounting 0452 22 paper 2 maximum raw mark 120 this mark scheme is published as an aid to teachers and
cambridge o level principles of accounts 7110 may jun 2013 - Jul 14 2023
web list of question papers mark schemes examiner reports grade thresholds and other resources of cambridge international o level principles of accounts 7110 summer or
past papers papers a levels accounting 9706 2013 gce - Jan 08 2023
web aug 13 2023 past papers papers a levels accounting 9706 2013 gce guide past papers of papers a levels accounting 9706 2013 cambridge o levels
cambridge o level principles of accounts 7110 21 question - Oct 25 2021
web question paper of cambridge international o level principles of accounts 7110 paper 21 summer or may june 2013 examination best exam help the best collection of past
may june 2013 question papers o level past papers - Apr 30 2022
web sep 17 2013 computer studies mayjune 7010 12 question paper 2013 english 5010 extended not available at the moment maths 0580 extended maths 0580 22
past papers of cambridge igcse accounting 0452 2013 - Apr 11 2023
web aug 13 2023 past papers cambridge igcse accounting 0452 2013 gce guide past papers of cambridge igcse accounting 0452 2013 cambridge o levels
7110 principles of accounts xtremepapers - May 12 2023
web mark scheme for the may june 2013 series 7110 principles of accounts paper 2 structured maximum raw mark 120 7110 21 this mark scheme is published as an aid
0452 s13 ms 11 igcse accounts - Nov 06 2022
web cambridge international examinations international general certificate of secondary education mark scheme for the may june 2013 series 0452
past papers of o levels principles of accounts 7110 2013 - Aug 15 2023
web aug 13 2023 past papers o levels principles of accounts 7110 2013 gce guide past papers of o levels principles of accounts 7110 2013 cambridge o levels
igcse accounting 2013 past papers cie notes - Feb 09 2023
web jul 5 2018 igcse accounting may june past papers 0452 s13 gt 0452 s13 ms 11 0452 s13 ms 12 0452 s13 ms 13 0452 s13 ms 21

7110 principles of accounts gce guide - Jun 13 2023
web cambridge is publishing the mark schemes for the may june 2013 series for most igcse gce advanced level and advanced subsidiary level components and some ordinary
accounting 7707 o level past papers caie papacambridge - Sep 04 2022
web mar 24 2023 papacambridge provides cambridge o level accounting 7707 latest past papers and resources that includes syllabus specimens question papers marking
2013 o level past papers - Feb 26 2022
web sep 17 2013 posted by xiyan july 15 2013 february 26 2022 posted in may june question papers tags 0580 2013 cie igcse mathematics may june 2013 paper
cambridge o level principles of accounts 7110 21 mark scheme - Nov 25 2021
web mark scheme of cambridge international o level principles of accounts 7110 paper 21 summer or may june 2013 examination best exam help the best collection of past
cambridge igcse accounting 0452 21 mark scheme may jun - Dec 27 2021
web accounting 0452 june 2013 question papers question paper 11 question paper 12 question paper 13 question paper 21 question paper 22 question paper 23 mark
may june 2013 igcse accounting paper sc query - Jul 02 2022
web may june 2013 igcse accounting paper sc query 0452 igcse accounting s13 examiner report grade thresholds 11 question paper mark scheme 12 question paper
past papers o levels accounting 7707 gce guide - Mar 10 2023
web aug 13 2023 o levels accounting 7707 o levels accounting 7707 past papers o levels accounting 7707 question papers o levels accounting 7707 marking
may june 2013 o level papers accounts download only - Dec 07 2022
web jul 5 2023 papers accounts below may june 2013 o level papers accounts secure4 khronos web may 15 2023 may june 2013 o level papers accounts may june 2013 o
past papers o levels english 1123 2013 gce guide - Aug 03 2022
web aug 13 2023 past papers of o levels english 1123 2013 13 08 2023 new as a level latest papers added if any paper is still missing please report using the contact